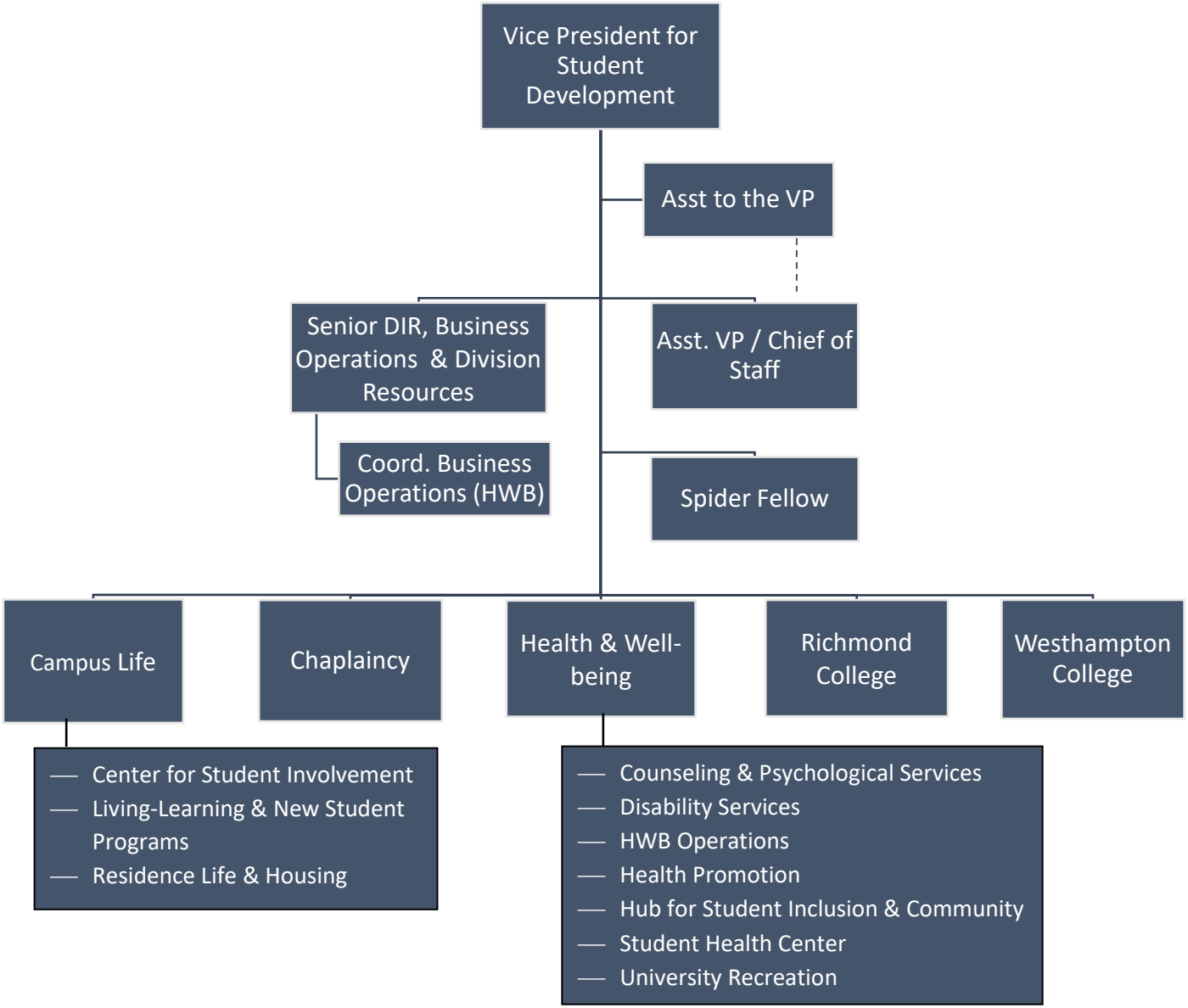University of Richmond | August 2025
Student Development Division