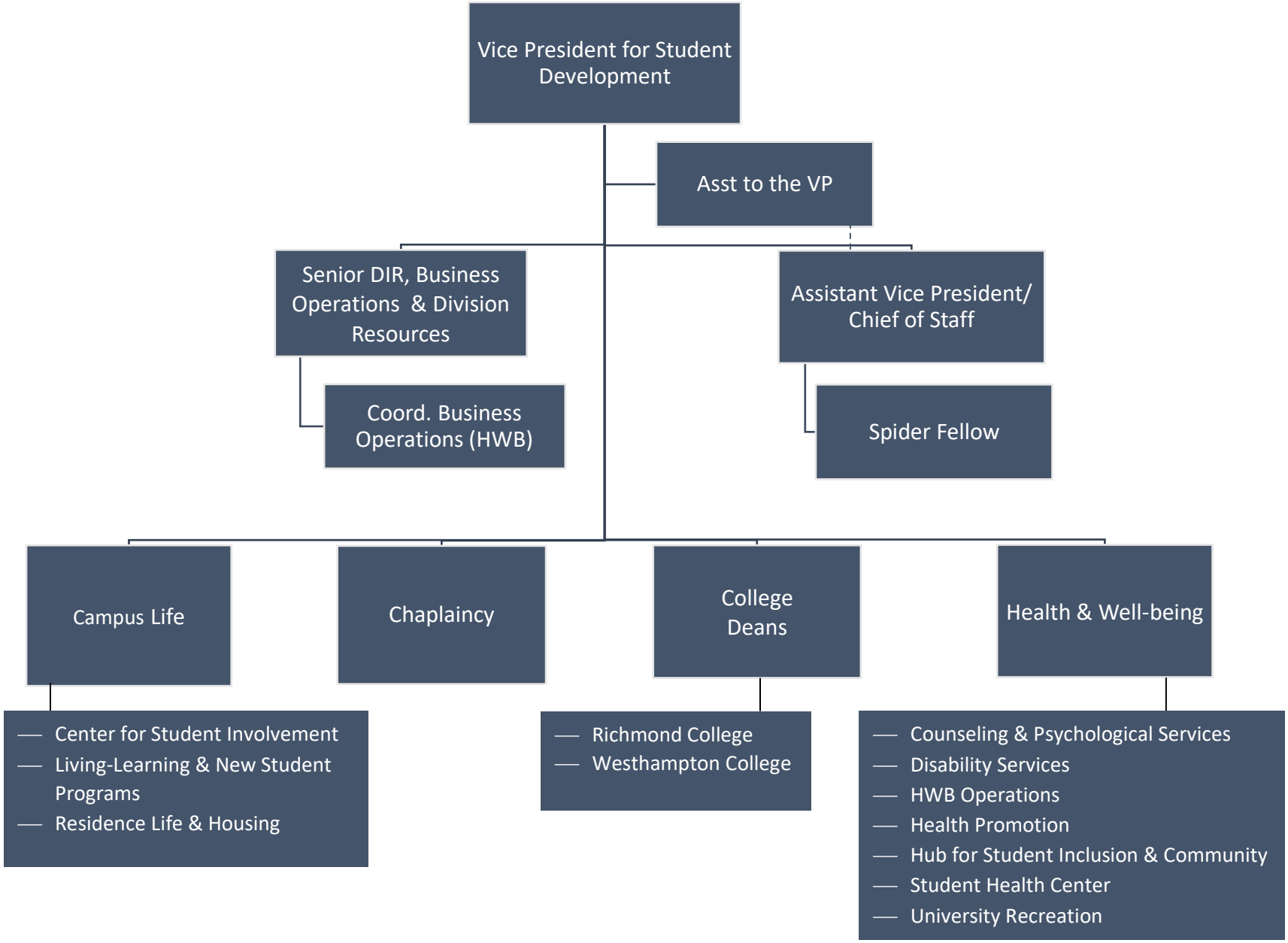University of Richmond | February 2026
Student Development Division